

# MULTIBEAMEKOLODNING GÖTA ÄLV

15

U304-0909

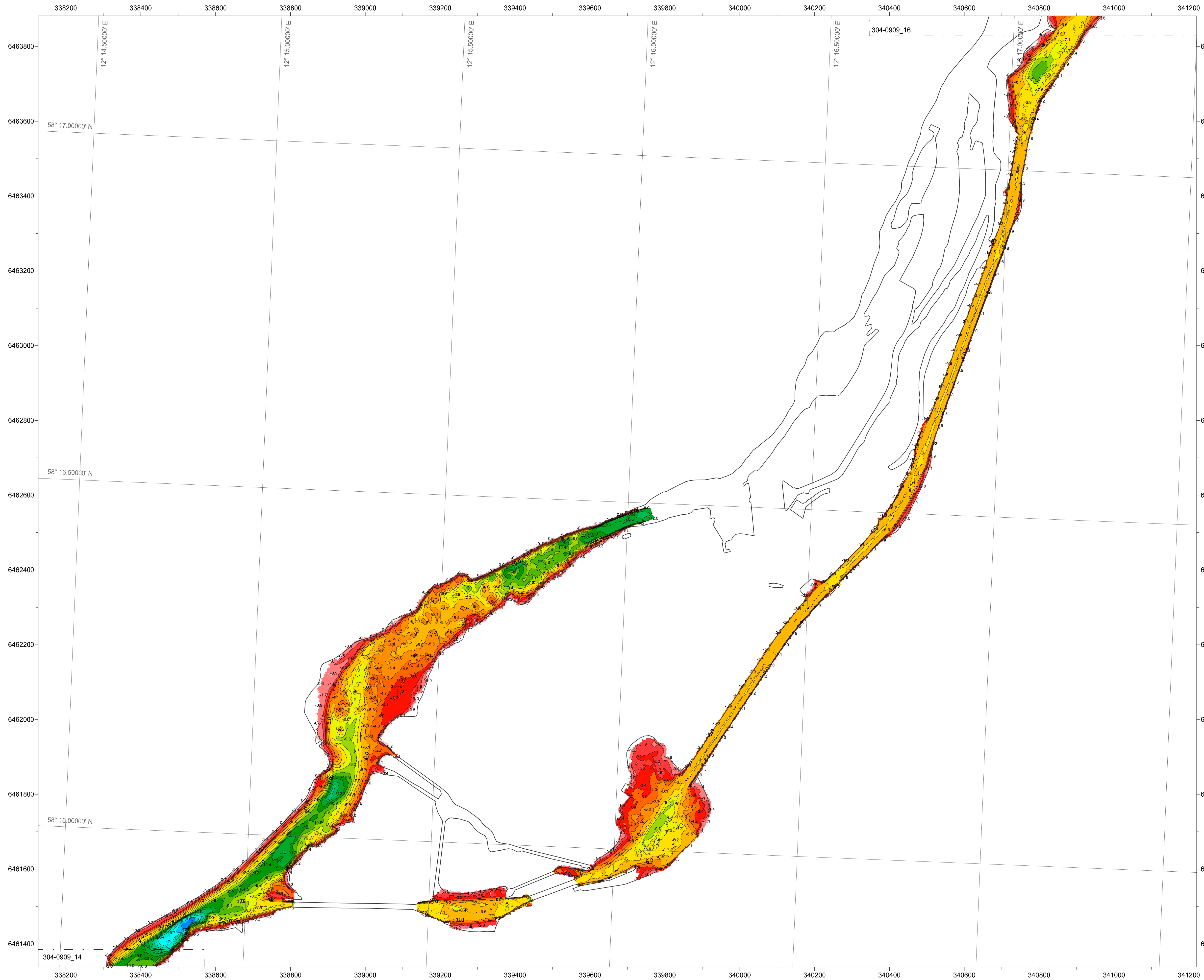

### LEGEND

Symbols and seabed features:

- Depth contour line
  - Equidistance = 1m
  - Lat/Long WGS84
  - Waterline
  - Connection line
- North arrow
- Depth Color Scale

**NOTES**

Positioning system : Novatel Propak V3  
 Multibeam sensor : Kongsberg EM3002D  
 Motion sensor : Octans 100  
 SVP sensor : Reson SVP15  
 SVP online sensor : Valeport Mini SVS

Grid size : 2x2 m  
 Grid type : Shoal  
 Depth Reference : RH 2000 +7.0 m  
 RH 2000 +30.5 m  
 RH 2000 +39.5 m

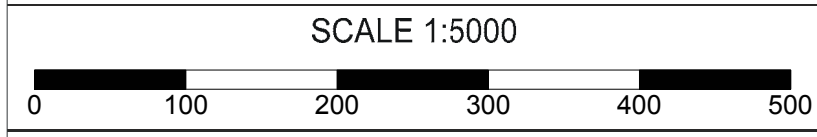

**COORDINATE SYSTEM**

System : SWEREF 99 TM  
 Projection zone/grid : Gauss-Kruger  
 UTM zone number : -  
 Central meridian : 15 degrees  
 False easting metres : 500 000  
 False northing metres : N/A  
 Scale factor at C.M. : 0.9996

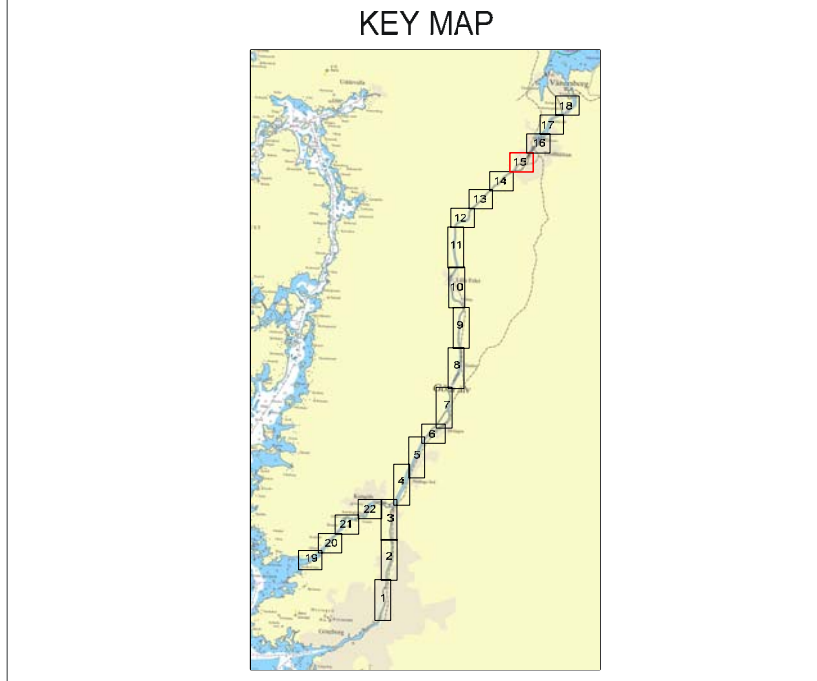

**MARIN MILJÖANALYS AB**  
 Varbergsgatan 12 B, S-412 65 Göteborg, SWEDEN  
 Telephone +46 (0)31 7046525  
 Fax +46 (0)31 7237399

MULTIBEAMEKOLODNING

SGI

GÖTA ÄLV - DELSTRÄCKA 2 & 3

C				
B				
A				
Rev	By	Revision		
CLIENT APPROVAL				
Status	Stage	Name/Indicator	Signature	Date
Preliminary				
Final				
Survey date	Survey Vessel			
2009-10	R/V RANJA			
Client Ref No.	Ref No.			
	U304-0909			
Interp.	Drawn			
P.L.	N.L.			
Checked	Drawing date			
M.H.	2009-10-15			
Client	Drawing No.			
SGI	304-0909_15			