

MULTIBEAMEKOLODNING GÖTA ÄLV

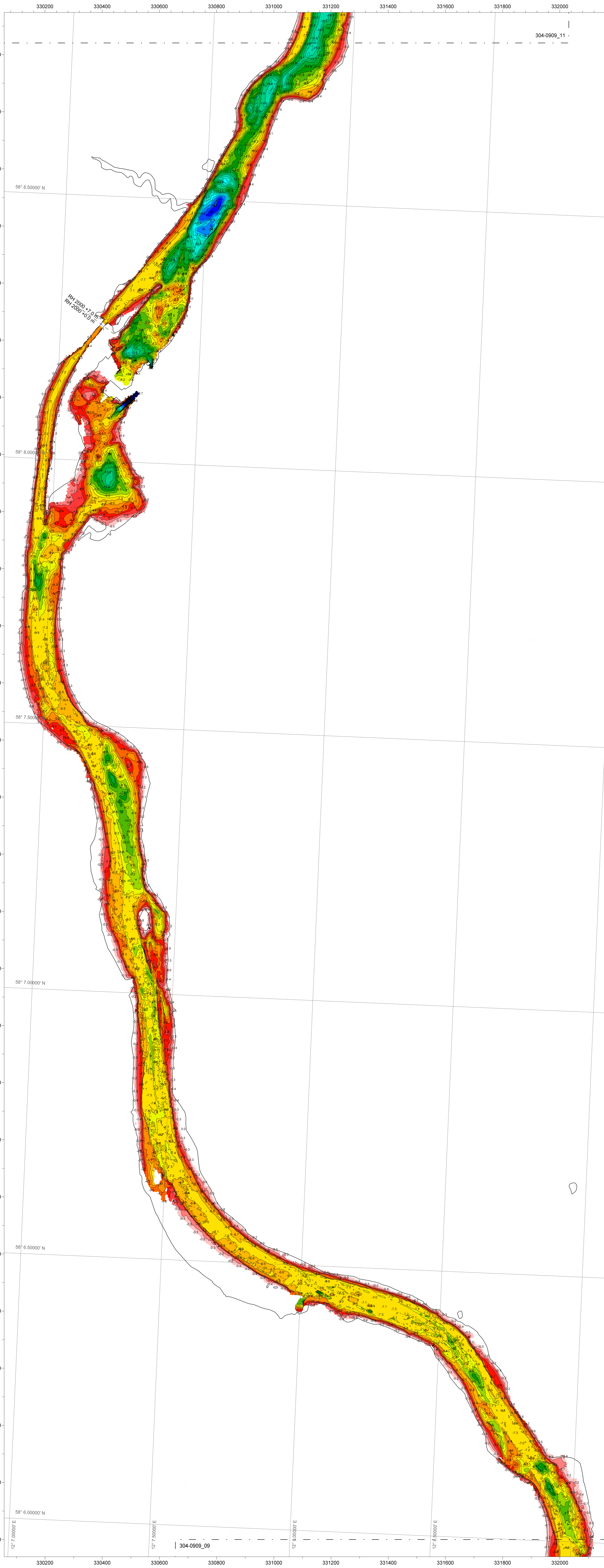

U304-0909

LEGEND

Symbols and seabed features:

- Depth contour line
- Equidistance = 1 m
- Lat/Long WGS84
- Waterline
- Connection line

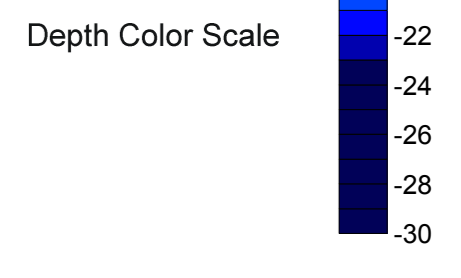
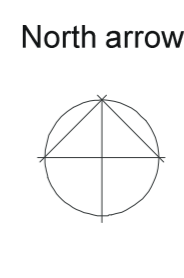

NOTES

Positioning system : Novatel Propak V3
 Multibeam sensor : Kongsberg EM3002D
 Motion sensor : Octans 100
 SVP sensor : Reson SVP15
 SVP online sensor : Valeport Mini SVS

Grid size : 2x2 m
 Grid type : Shoal
 Depth Reference : RH 2000 +0.0 m

SCALE 1:5000

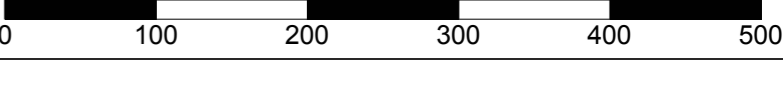

COORDINATE SYSTEM

System : SWEREF 99 TM
 Projection zone/grid : Gauss-Kruger
 UTM zone number : -
 Central meridian : 15 degrees
 False easting metres : 500 000
 False northing metres : N/A
 Scale factor at C.M. : 0.9996

KEY MAP

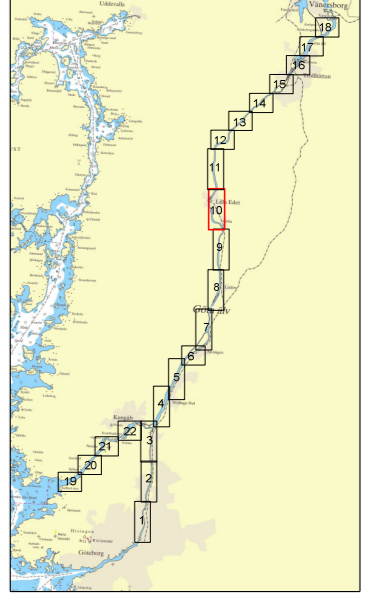

MARIN MILJÖANALYS AB
 Varbergsgatan 12 B, S-412 65 Göteborg, SWEDEN
 Telephone +46 (0)31 7046525
 Fax +46 (0)31 7237399

MULTIBEAMEKOLODNING
 SGI
 GÖTA ÄLV - DELSTRÄCKA 1 & 2

C				
B				
A	P.L.	Kompletteringsmätningen som gjordes 100608 har lagts till		
Rev	By	Revision		
CLIENT APPROVAL				
Status	Stage	Name/Indicator	Signature	Date
Preliminary				
Final				
Survey date	2009-10	Survey Vessel	R/V RANJA	
Client Ref No.		Ref No.	U304-0909	
Interp.	P.L.	Drawn	N.L.	
Checked	M.H.	Drawing date	2010-08-19	
Client	SGI	Drawing No.	304-0909_10_RevA	