

MULTIBEAMEKOLODNING GÖTA ÄLV

05

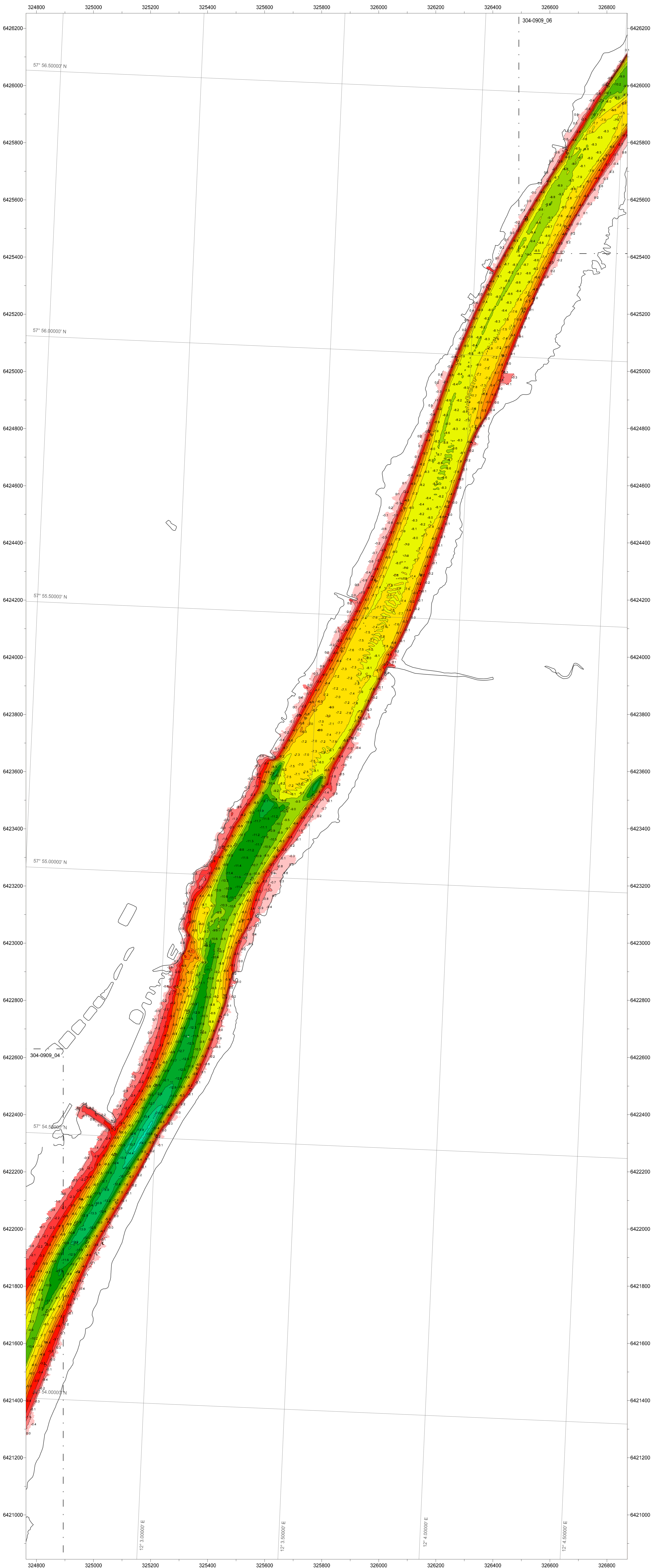

U304-0909

LEGEND

Symbols and seabed features:

Depth contour line	
Equidistance = 1 m	
Lat/Long WGS84	
Waterline	
Connection line	
North arrow	

Depth Color Scale

NOTES

Positioning system : Novatel ProPak V3
 Multibeam sensor : Kongsberg EM3002D
 Motion sensor : Octans 100
 SVP sensor : Reson SVP15
 SVP online sensor : Valeport Mini SVS

Grid size : 2x2 m
 Grid type : Shoal
 Depth Reference : RH 2000 +0.0 m

SCALE 1:5000

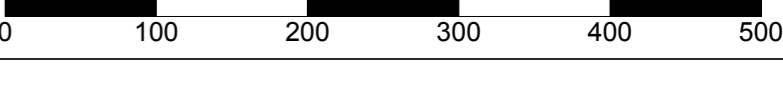

COORDINATE SYSTEM

System : SWEREF 99 TM
 Projection zone/grid : Gauss-Kruger
 UTM zone number :
 Central meridian : 15 degrees
 False easting metres : 500 000
 False northing metres : N/A
 Scale factor at C.M. : 0,9996

KEY MAP

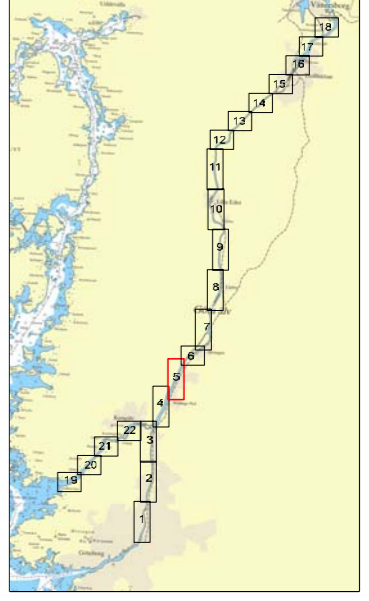

MARIN MILJÖANALYS AB
 Varbergsgatan 12 B, S-412 85 Göteborg, SWEDEN
 Telephone +46 (0)31 7046525
 Fax +46 (0)31 7237399

MULTIBEAMEKOLODNING
 SGI
 GÖTA ÄLV - DELSTRÄCKA 1

C				
B				
A				
Rev	By	Revision		
CLIENT APPROVAL				
Status	Stage	Name/indicator	Signature	Date
Preliminary				
Final				
Survey date	Survey Vessel			
2009-10	R/V RANJA			
Client Ref No.	U304-0909			
Intep.	Drawn			
P.L.	N.L.			
Checked	Drawing date			
M.H.	2009-10-15			
Client	Drawing No.			
SGI	304-0909_05			