

# MULTIBEAMEKOLODNING GÖTA ÄLV

02

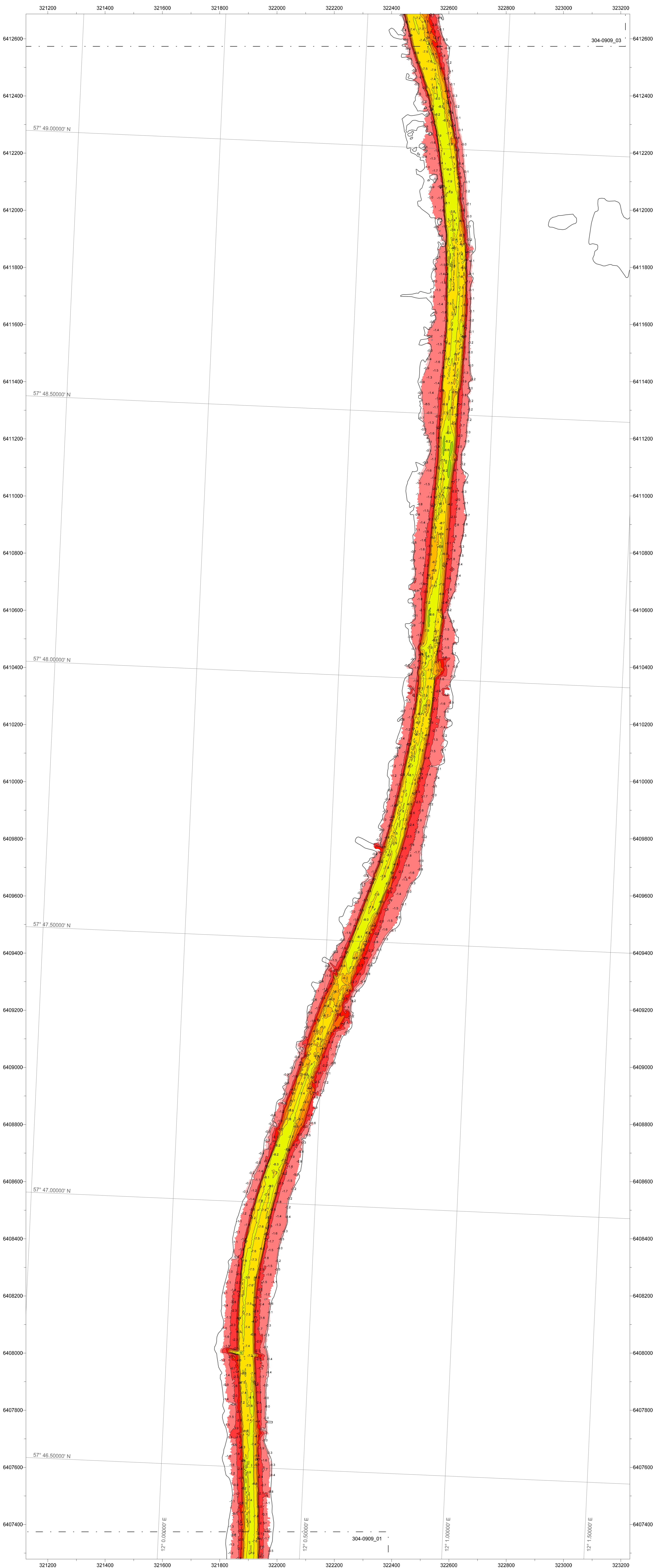

## U304-0909

### LEGEND

Symbols and seabed features:

- Depth contour line
- Equidistance = 1 m
- Lat/Long WGS84
- Waterline
- Connection line

North arrow

Depth Color Scale

### NOTES

Positioning system : Novatel Propak V3  
 Multibeam sensor : Kongsberg EM3002D  
 Motion sensor : Octans 100  
 SVP sensor : Reson SVP15  
 SVP online sensor : Valeport Mini SVS

Grid size : 2x2 m  
 Grid type : Shoal  
 Depth Reference : RH 2000 +0.0m

### SCALE 1:5000

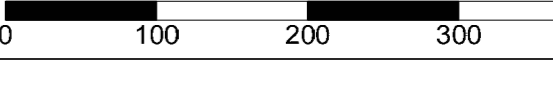

### COORDINATE SYSTEM

System : SWEREF 99 TM  
 Projection zone/grid : Gauss-Kruger  
 UTM zone number : 15  
 Central meridian : 15 degrees  
 False easting metres : 500 000  
 False northing metres : N/A  
 Scale factor at C.M. : 0,9996

### KEY MAP

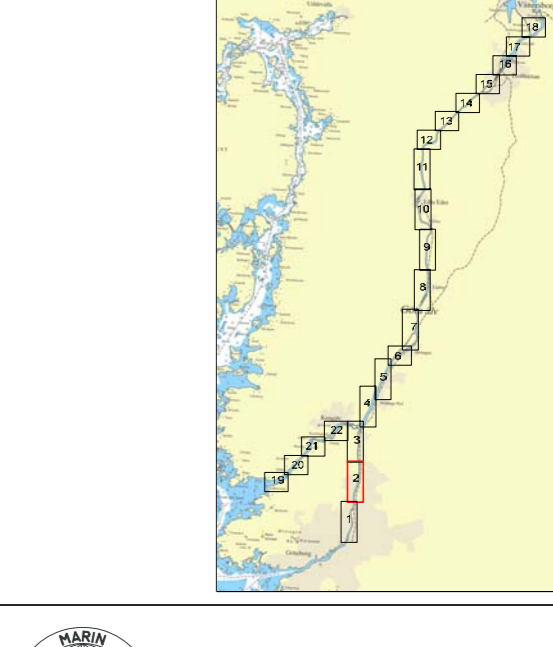

**MARIN MILJÖANALYS AB**  
 Varbergsgatan 12 B, S-412 85 Göteborg, SWEDEN  
 Telephone +46 (0)31 7046525  
 Fax +46 (0)31 7237399

MULTIBEAMEKOLODNING  
 SGI   
 GÖTA ÄLV - DELSTRÄCKA 1

|                             |                            |                            |           |      |
|-----------------------------|----------------------------|----------------------------|-----------|------|
| C                           |                            |                            |           |      |
| B                           |                            |                            |           |      |
| A                           |                            |                            |           |      |
| Rev                         | By                         | Revision                   |           |      |
| CLIENT APPROVAL             |                            |                            |           |      |
| Status                      | Stage                      | Name/indicator             | Signature | Date |
| Preliminary                 |                            |                            |           |      |
| Final                       |                            |                            |           |      |
| Survey date<br>2009-10      |                            | Survey vessel<br>R/V RANJA |           |      |
| Client Ref No.<br>U304-0909 |                            | Ref No.<br>N.L.            |           |      |
| Interp.<br>P.L.             | Drawn<br>N.L.              |                            |           |      |
| Checked<br>M.H.             | Drawing date<br>2009-10-15 |                            |           |      |
| Client<br>SGI               | Drawing No.<br>304-0909_02 |                            |           |      |